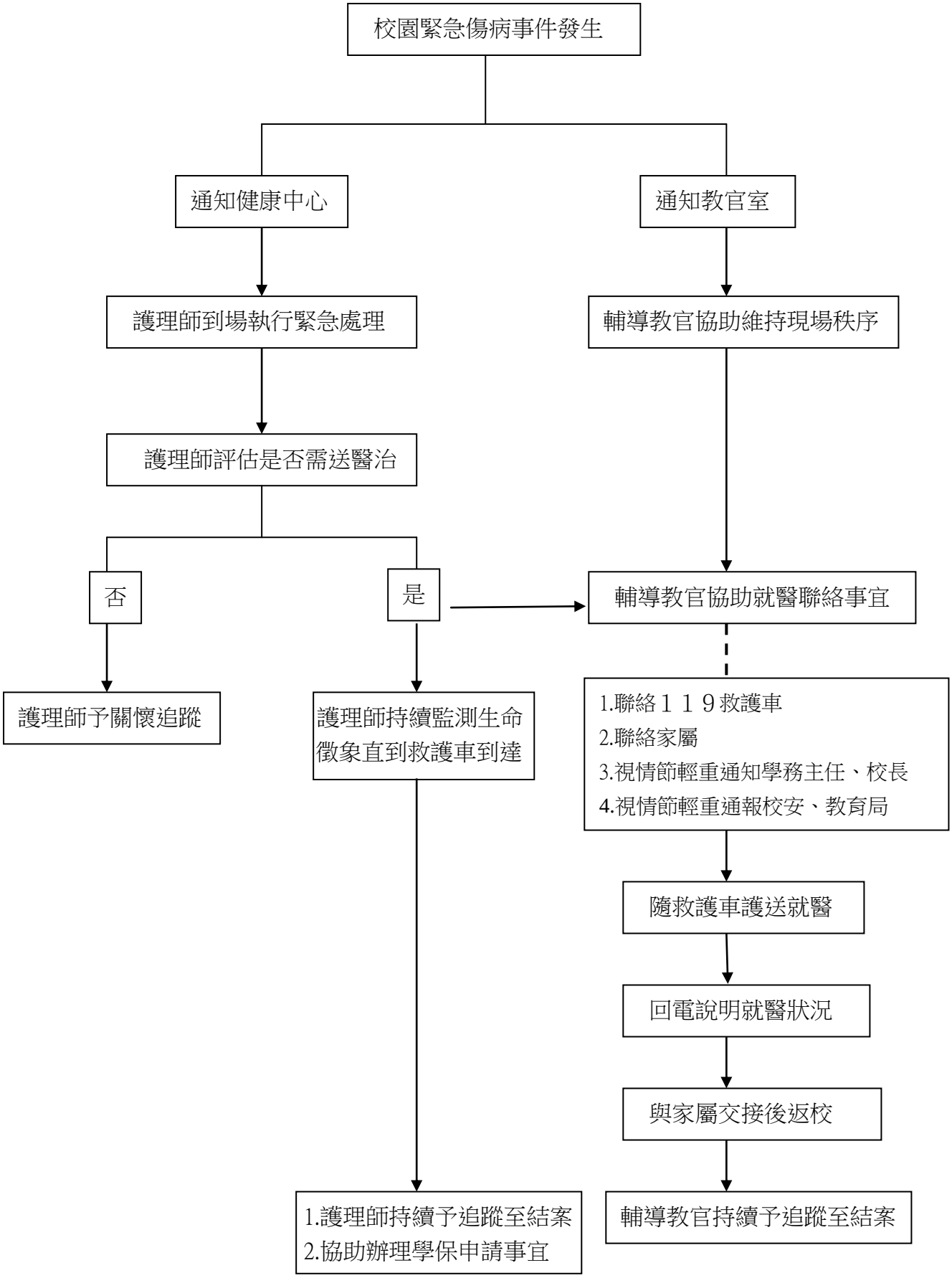國立台中二中緊急傷病處理流程圖：